

About myself

- Niels Sole Semb
- Msc Cybernetic and Robotics back at NTNU, Norway
- Have ski mountaineering as main hobby beside my studies

About

- North American Public Avalanche Danger Scale
- Goes from 1-“generally safe avalanche conditions” to 5-“Avoid all avalanche terrain”
- Avalanche danger is determined by the likelihood, size and distribution of avalanches

| Danger Level | | Travel Advice |
|-----------------------|---|---|
| 5 Extreme |  | Avoid all avalanche terrain. |
| 4 High |  | Very dangerous avalanche conditions. Travel in avalanche terrain not recommended. |
| 3 Considerable |  | Dangerous avalanche conditions. Careful snowpack evaluation, cautious route-finding and conservative decision-making essential. |
| 2 Moderate |  | Heightened avalanche conditions on specific terrain features. Evaluate snow and terrain carefully; identify features of concern. |
| 1 Low |  | Generally safe avalanche conditions. Watch for unstable snow on isolated terrain features. |
| No Rating |  | Watch for signs of unstable snow such as recent avalanches, cracking in the snow, and audible collapsing. Avoid traveling on or under similar slopes. |

Dataset Available

- Historical avalanche ratings for the last 10 years in different regions
 - Dates
 - Ratings for Alpine, Treeline and Below treeline

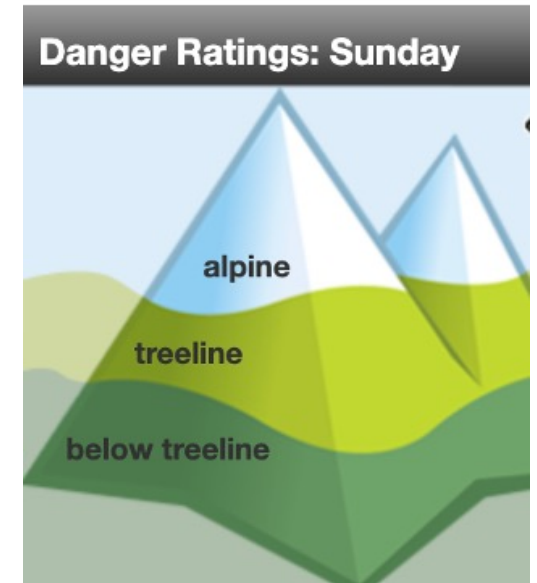

| 1 | date_valid | alpine_status | alpine_status_code | treeline_status | treeline_status_code | belowtree_status | belowtree_status_code |
|------|------------|---------------|--------------------|-----------------|----------------------|------------------|-----------------------|
| 1289 | 2020-03-17 | Moderate | 2.0 | Moderate | 2.0 | Moderate | 2.0 |
| 1290 | 2020-03-18 | Moderate | 2.0 | Moderate | 2.0 | Low | 1.0 |
| 1291 | 2020-03-19 | Moderate | 2.0 | Moderate | 2.0 | Low | 1.0 |
| 1292 | 2020-03-20 | Low | 1.0 | Low | 1.0 | Low | 1.0 |
| 1293 | 2020-03-21 | Low | 1.0 | Low | 1.0 | Low | 1.0 |
| 1294 | 2020-03-22 | Low | 1.0 | Low | 1.0 | Low | 1.0 |
| 1295 | 2020-03-23 | Moderate | 2.0 | Moderate | 2.0 | Low | 1.0 |

Today's visualization

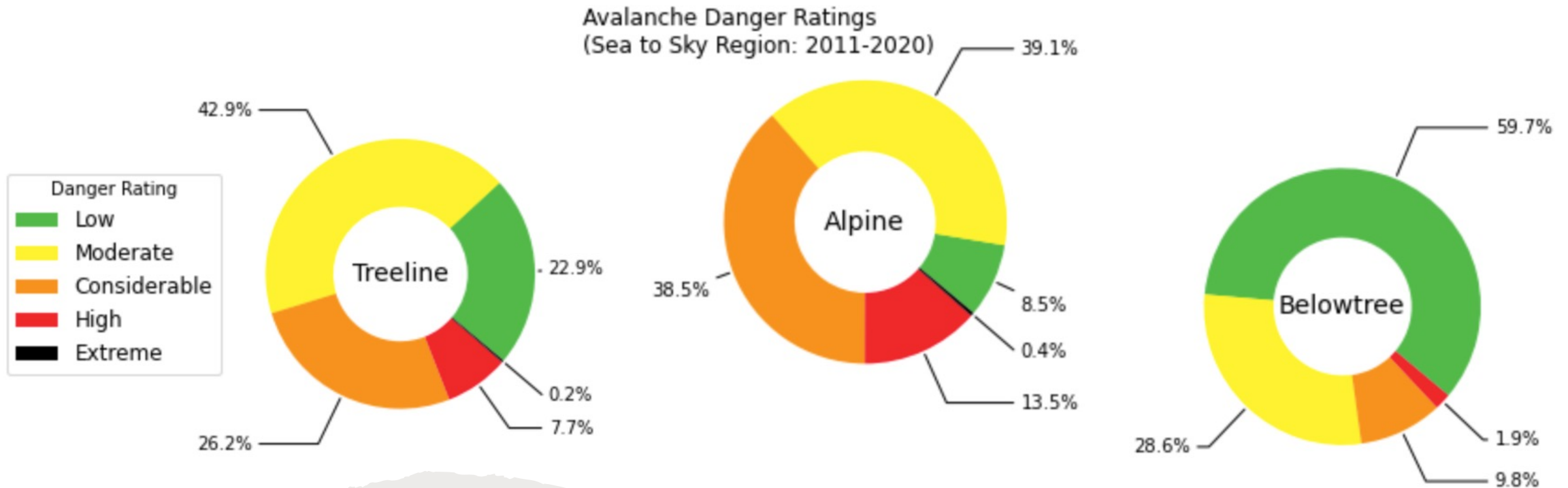

The aim of this study

- Give the user a good understanding of how the historical avalanche ratings have been in a certain region
- Comparing regions
- How it differs in the different elevation
- Findings trends
- +++

Extensions

- Add dataset of avalanche fatalities

| DATE | LOCATION | PROVINCE | ACTIVITY | INVOLVEMENT | INJURY | FATAL | |
|------------|---------------------------|----------|---------------------|-------------|--------|-------|----------------------|
| 2021-05-30 | Mount Andromeda-Skyladder | AB | Mountaineering | 2 | 0 | 2 | view |
| 2021-04-05 | Haddo Peak | AB | Skiing | 2 | 0 | 1 | view |
| 2021-03-29 | Eureka Peak | BC | Snowmobiling | 1 | 0 | 1 | view |
| 2021-03-04 | Reco Mountain | BC | Snowmobiling | 1 | 0 | 1 | view |
| 2021-02-23 | Swift Creek | BC | Skiing | 3 | 0 | 1 | view |
| 2021-02-20 | Hasler | BC | Snowmobiling | 1 | 0 | 1 | view |
| 2021-02-13 | Brandywine Bowl | BC | Skiing/Snowboarding | 1 | 0 | 1 | view |

Next steps

- Refine research question
- Choose a technology stack (D3.js?)

Lookin for a group

- Reach out if you are interessted
 - Piazza
 - Email (nielssolesemb@gmail.com)

